

Client Reference **Dunhamstead Crossing**

Speed of Road	Minimum sideways safety zone 0.5m	(S)
	Minimum longways safety zone 0.5m	(L)

Map Location

X (Easting)	391890
Y (Northing)	259949

What3Words **/// UNABLE.PAMPERING.BEGAN**

Key:

- Traffic Cone
- Green Traffic Cone (Works Access)
- Blue Traffic Cone (Overhead Structures)
- Blue Traffic Cone (Overhead Cables)
- No Parking Cone
- Pedestrian Signal
- Traffic Signal
- Traffic Sign
- Pedestrian Ramp
- Works Area
- Safety Zone
- Dig Site
- Diversion Route 1
- Diversion Route 2
- Diversion Route 3
- Ped Diversion Route
- Pedestrian Barrier

Notes:

This drawing may only be used for the purpose intended and only as a guide for the installation of temporary traffic management. All works are to be installed as per the standards for conducting works on carriageways in accordance with Chapter 8 of the Traffic Signs Manual and the street works code of practice.

All dimensions shown on the drawing are in meters and are not always drawn to scale so the traffic management foreman should ensure that signs are placed accordingly.

1. Signs to be positioned in a safe and appropriate location to allow sufficient space for pedestrians and other footway users.
2. Signs to be positioned in a safe and appropriate location to allow sufficient space for vehicular traffic to pass safely.

Client

Site Details

TRENCH LANE, SALE GREEN, ODDINGLEY, WYCHAVON, WORCESTERSHIRE, ENGLAND, WR9 7GT

Drawing Title

ROAD CLOSURE DIVERSION

Drawing Number	HATTON-TM-DWG-2025-2930	Revision	0
Author:	Sarah Thompson	24/12/2025	
Checked:	Mark Presley	24/12/2025	
Approved:	Michael Ridley	24/12/2025	

Preliminary	For Comment	
For Tender	Final Design	X

Hatton Traffic Management Limited
Office 1 Horton Park
Berwick Hill Road
Newcastle
NE13 6BU

www.hattontraffic.co.uk

Revised by:	Rev:	Date:

Scale at A3 - NTS Dimensions - Meters

Note:

TEMPORARY TRAFFIC MANAGEMENT OPERATIVE ON SITE 23:00 to 09:00

DIVERSION ROUTE

ROUTE 1

TRENCH LANE - LITTLEBROOK - GOOSEHILL LANE - SALT WAY - HANBURY ROAD - SALTWAY - OMBERSLEY WAY - ROMAN WAY - A38 - PULLEY LANE - NEWLAND LANE - TAGWELL ROAD - TRENCH LANE - END AND REVERSED

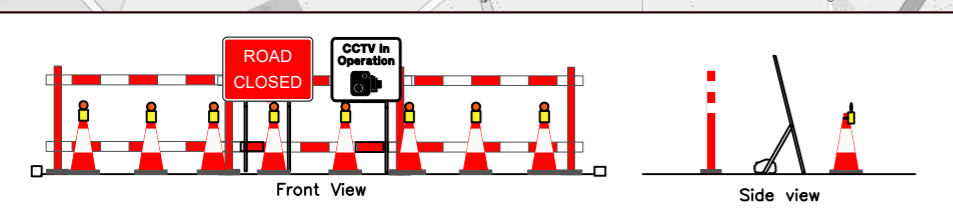

Note:

TEMPORARY FOOTWAY CLOSURE SIGNS TO BE TAKEN TO SITE AND USED WHEN REQUIRED BY CLIENT

Note:

TEMPORARY TRAFFIC MANAGEMENT OPERATIVE TO MARSHAL PEDESTRIANS